

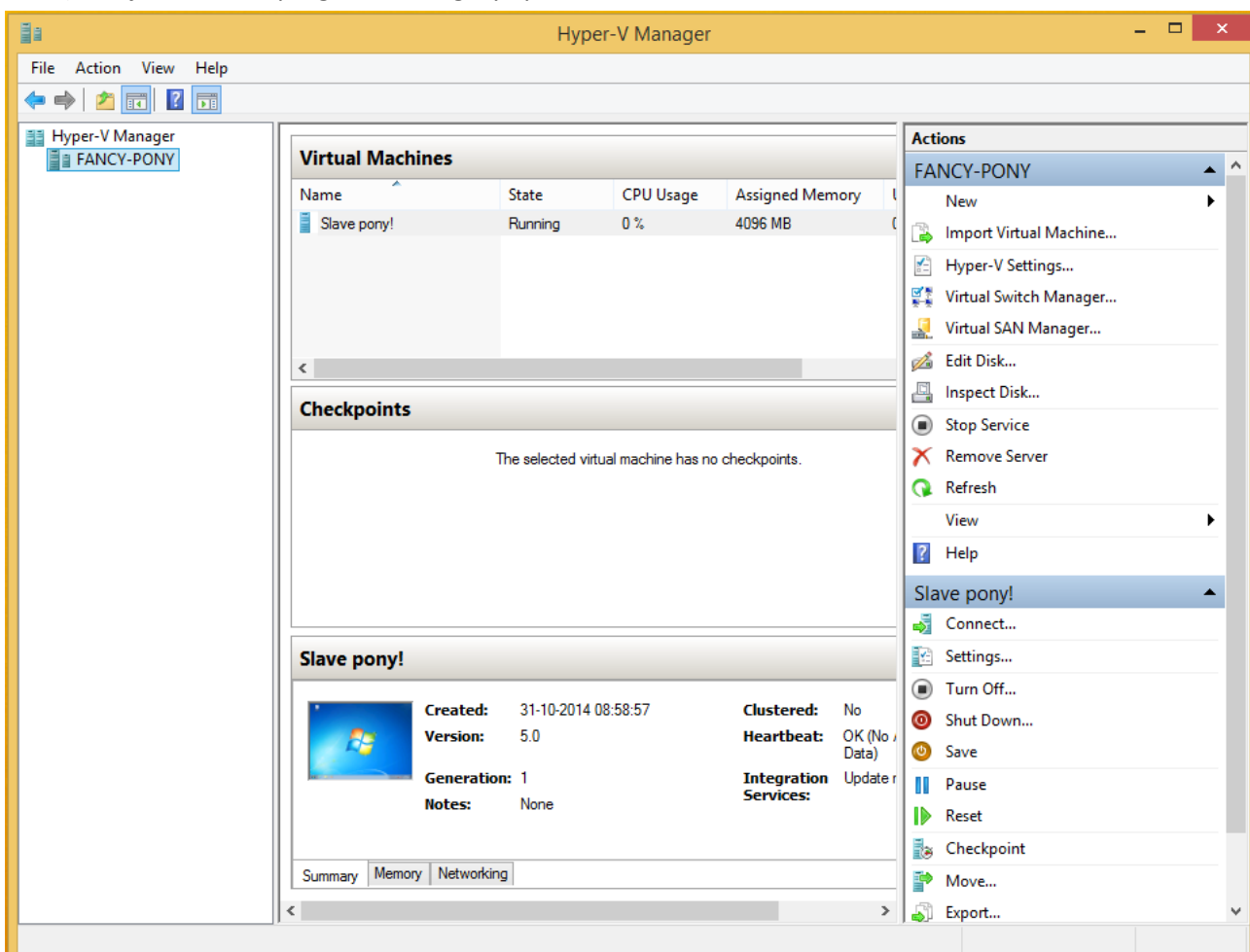

Hvordan man sætter HypverV op på Windows 8.1

Gruppe 3

- 1) Start med at instalere Windows 8.1.
- 2) Efter dette er installeret, gå ind i Windows "Program and Features".
- 3) Derefter find HyperV og sæt flueben i det (Computeren vil nu genstarte).
- 4) Når den nu er klar er HyperV installeret og klar til brug.
- 5) For at åbne det, åben "HyperV Manager".
- 6) Højreklik inde i programmet, og tryk på "Create new virtual machine".

7) Først kommer du inde på tabbet "Before you begin", hvor du blot skal trykke next.

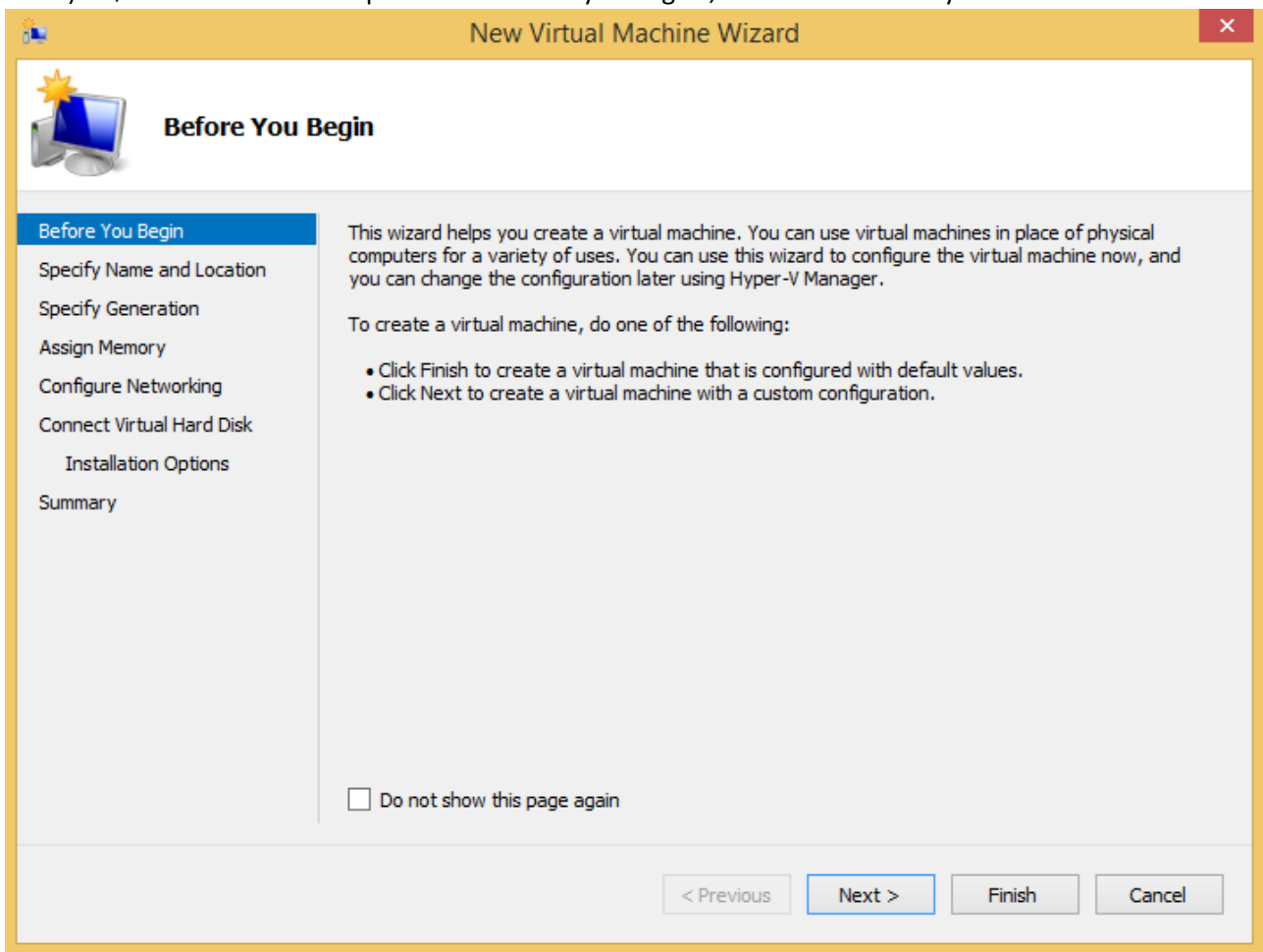

8) Næste skal du vælge Navnet, og hvor du vil installere til.

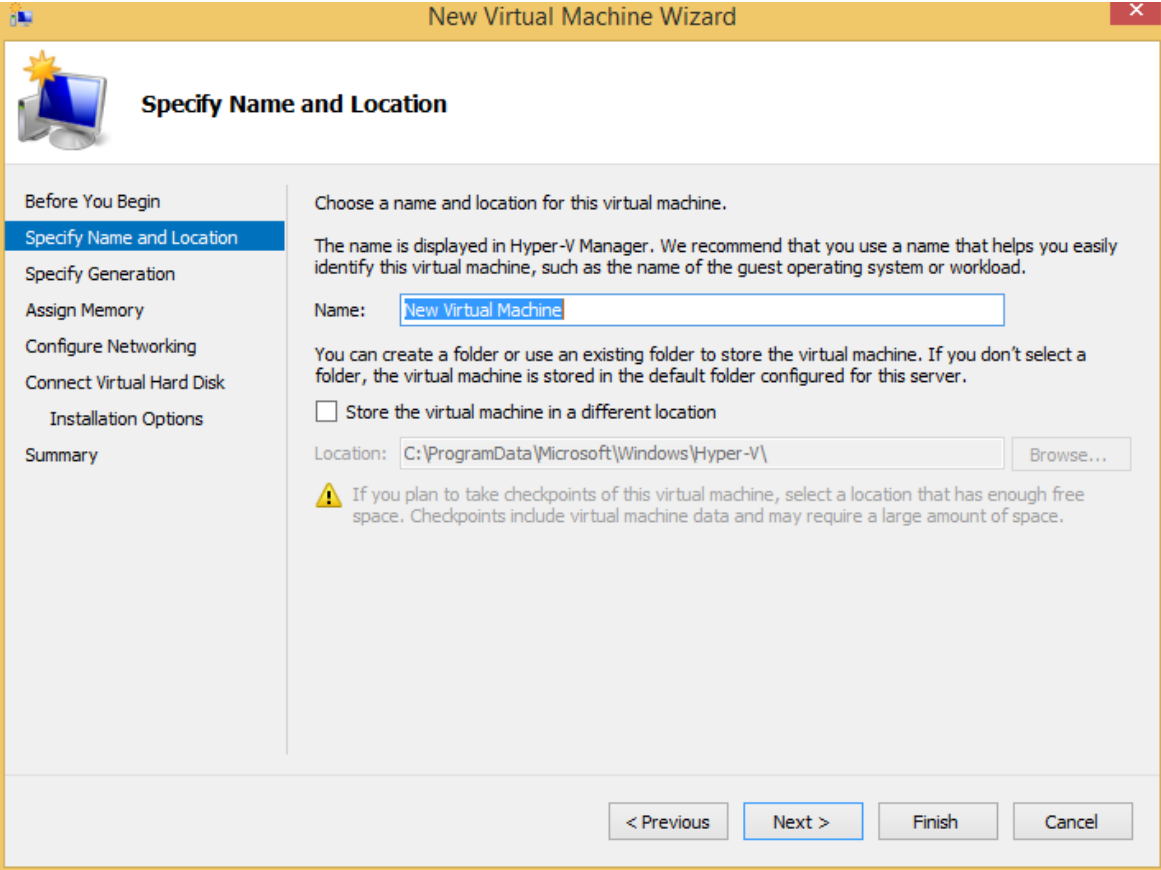

9) Så skal du vælge "Generation 1"

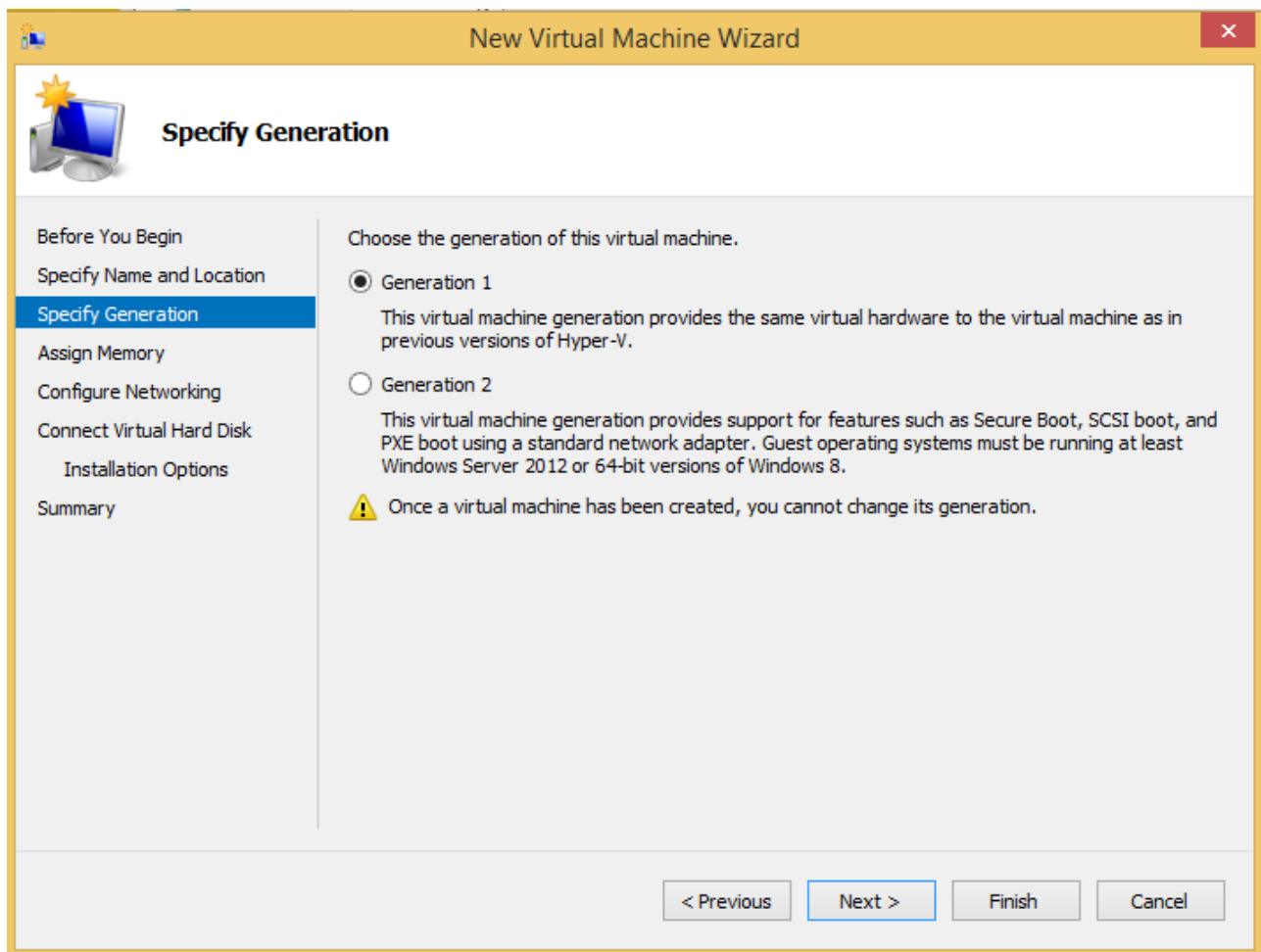

10) Skriv hvor mange ram du vil give din virtuelle maskine

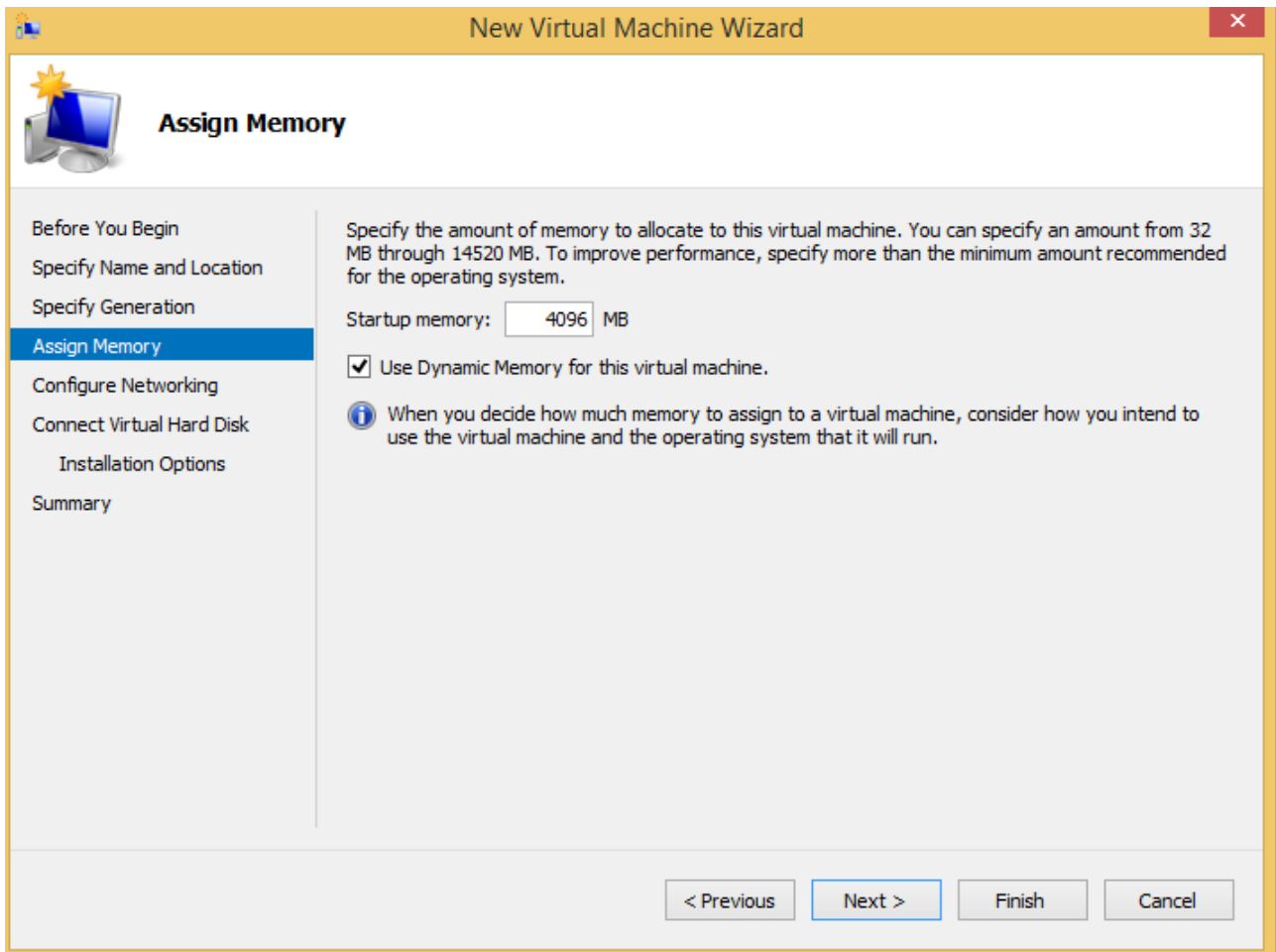

Assign Memory

Before You Begin
Specify Name and Location
Specify Generation
Assign Memory
Configure Networking
Connect Virtual Hard Disk
Installation Options
Summary

Specify the amount of memory to allocate to this virtual machine. You can specify an amount from 32 MB through 14520 MB. To improve performance, specify more than the minimum amount recommended for the operating system.

Startup memory: MB

Use Dynamic Memory for this virtual machine.

i When you decide how much memory to assign to a virtual machine, consider how you intend to use the virtual machine and the operating system that it will run.

< Previous Next > Finish Cancel

11) Og nu vælg hvor meget plads din virtuelle harddisk skal være på.

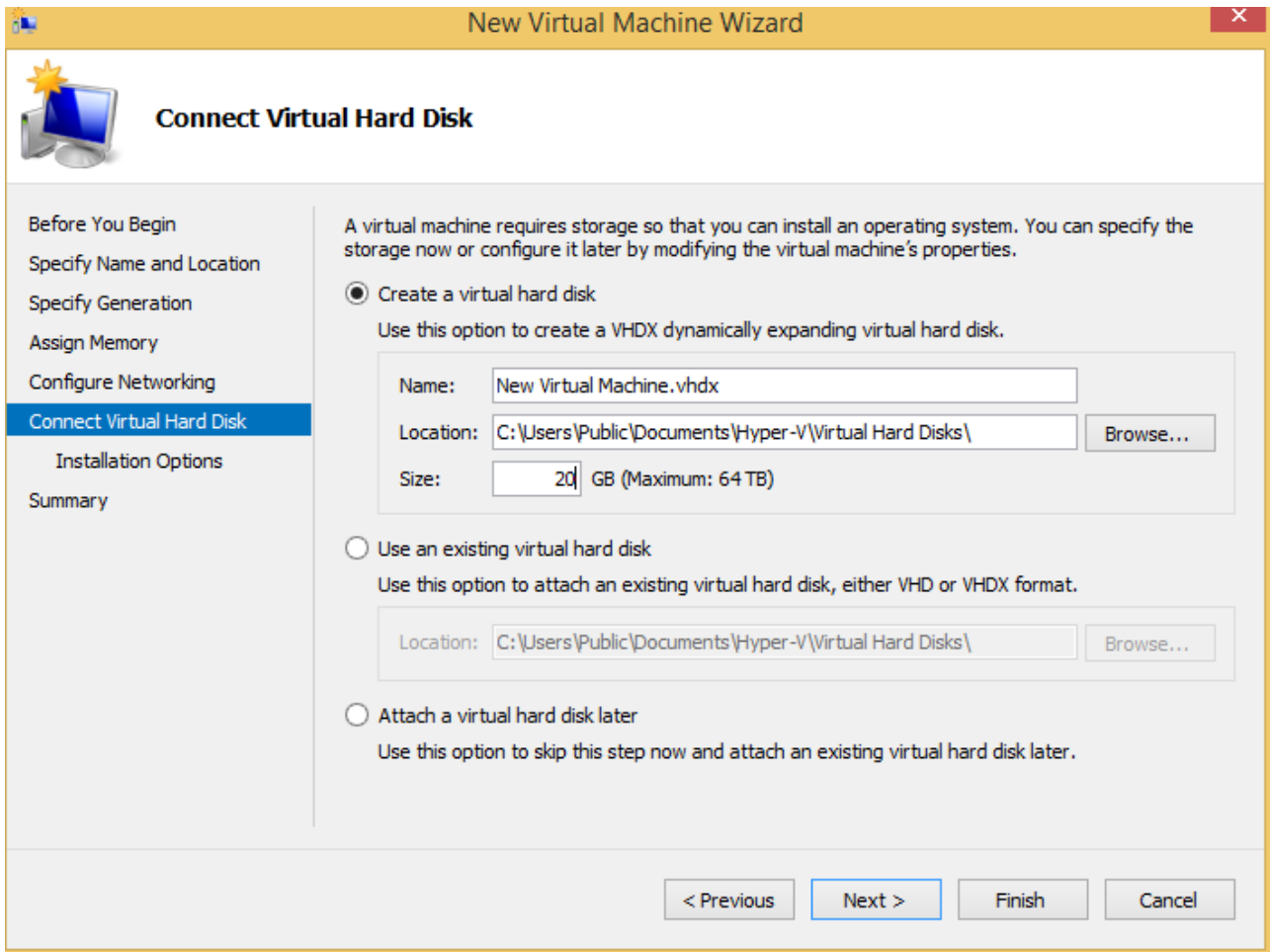

Connect Virtual Hard Disk

Before You Begin
Specify Name and Location
Specify Generation
Assign Memory
Configure Networking
Connect Virtual Hard Disk
Installation Options
Summary

A virtual machine requires storage so that you can install an operating system. You can specify the storage now or configure it later by modifying the virtual machine's properties.

Create a virtual hard disk
Use this option to create a VHDX dynamically expanding virtual hard disk.

Name:

Location: Browse...

Size: GB (Maximum: 64 TB)

Use an existing virtual hard disk
Use this option to attach an existing virtual hard disk, either VHD or VHDX format.

Location: Browse...

Attach a virtual hard disk later
Use this option to skip this step now and attach an existing virtual hard disk later.

< Previous Next > Finish Cancel